

RETREAT

Team Building Agenda

8:30 AM
-
9:00 AM

Welcome and Pastries

- Location: The Yard at Grand Station
- Gather all participants for a brief meeting to discuss the day's schedule and any other necessary information.
- Discuss team-building goals for the outing.

9:00 AM
-
12:30 PM

Flex Time

- Location: Conference Room
- Use this time as you see fit for you and your team.

12:30 PM
-
1:30 PM

Lunch

- Location: The Yard at Grand Station
- Enjoy a selection of sandwiches and wraps, served alongside soup and salad.

1:30 PM
-
2:00 PM

Break

- Location: Conference Room
- Prepare for the second half of the day!

2:00 PM
-
4:00 PM

Flex Time

- Location: Conference Room
- Utilize this time to Team Build or meet with your team!
- Upgrade your package with The Grand Challenge!

4:00 PM
-
5:00 PM

Wrap Up

- Location: Bowling Lanes
- Gather everyone for a quick wrap-up session.
- Reflect on the day's activities and achievements.
- Provide any necessary reminders or announcements.
- Disperse and depart at 5:00 PM.

Note: A sales representative will be on-site throughout the event, available to assist you. Retreat Package includes premium event linens, seamless setup, and teardown, along with plates and cutlery for your catering needs.

**\$39.99/
person**

**Monday - Friday
8AM - 5PM**

**Groups of
10 - 40**

Standard Breakfast Spread

- Pastry Medley
- Whole Fruit
- Fruit Juice Assortment
- Regular Coffee
- Decaf Coffee

Lunch Selection

- Choice of two
 - Turkey and Cheddar Sandwich
 - Ham and Swiss Croissant
 - Roast Beef and Provolone Wrap
- Choice of one
 - Broccoli Cheese Soup
 - Tomato Bisque Soup
 - Chicken Noodle Soup
- Choice of one
 - House Salad
 - Caesar Salad
- Water
- Sweet Tea
- Unsweet Tea

Bowling - 1 Hour (\$340 Value)

- Bowling lane amount is set to 6 people per lane
- Shoe rental included

Conference Room (\$900 Value)

Setup selection of your choice

- Classroom
- U-shape
- Boardroom
- Theater
- Rounds 5'

Upgrades

The Grand Challenge

- We run your Team Building Activity
- \$25/person

Additional Rounds of Laser Tag and Miniature Golf

- \$7/person/per activity

Drink Tokens

- Premium, Deluxe, Standard

Add-on Grand Buck Cards

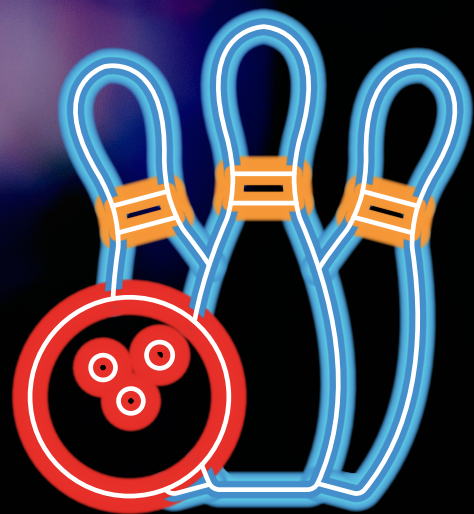

**GRAND
STATION**

BOWL. PLAY. PARTY.